SPORT INTEGRITY AUSTRALIA

Safeguarding in Sport

Reporting and Responding to a Breach of SAFEGUARDING CHILDREN AND YOUNG PEOPLE POLICY

As a person involved in sport, you play a crucial role in protecting children and young people.
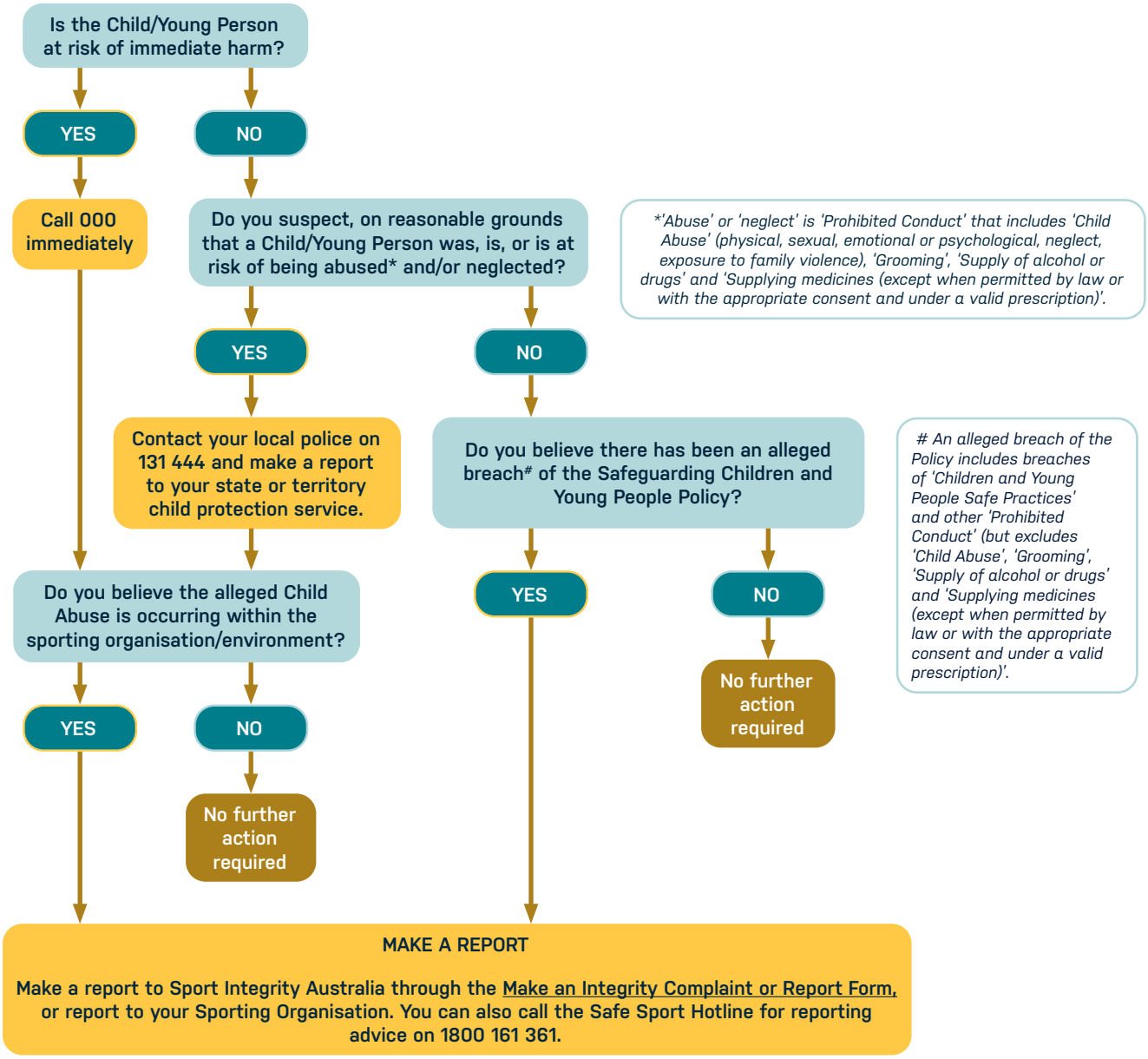
You must follow the actions below if you suspect there has been an alleged breach of the Safeguarding Children and Young People Policy.